

Fraserview Park Upgrade

Preferred Concept: Centralized and compact

Major Features:

- The proposed playground and splash pad have a central seating area for viewing of amenities
- The mini soccer field and tee-ball remains and receives an upgrade
- The proposed splash park is a new amenity to the site and has a viewing berm area
- New circuit training is proposed to surround a new perimeter trail providing additional park use
- A new half court area proposed with lines for kingscourt / hop-scotch
- A new sun deck feature is proposed to promote views south to the river
- Rain gardens, new signage, planting, and feature paving is proposed to define entries
- Accessibility from the parking lot was considered for proposed improvements

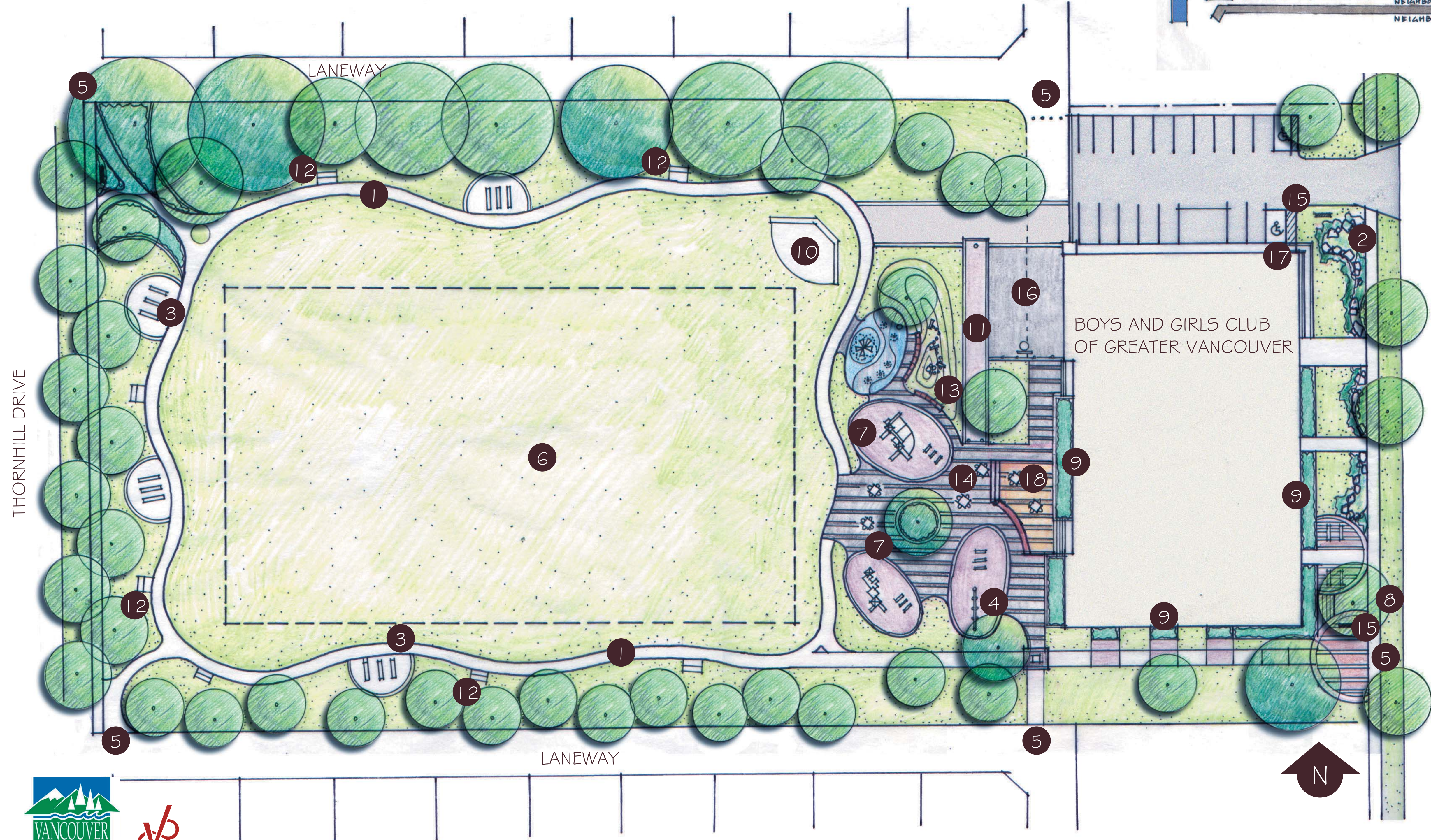
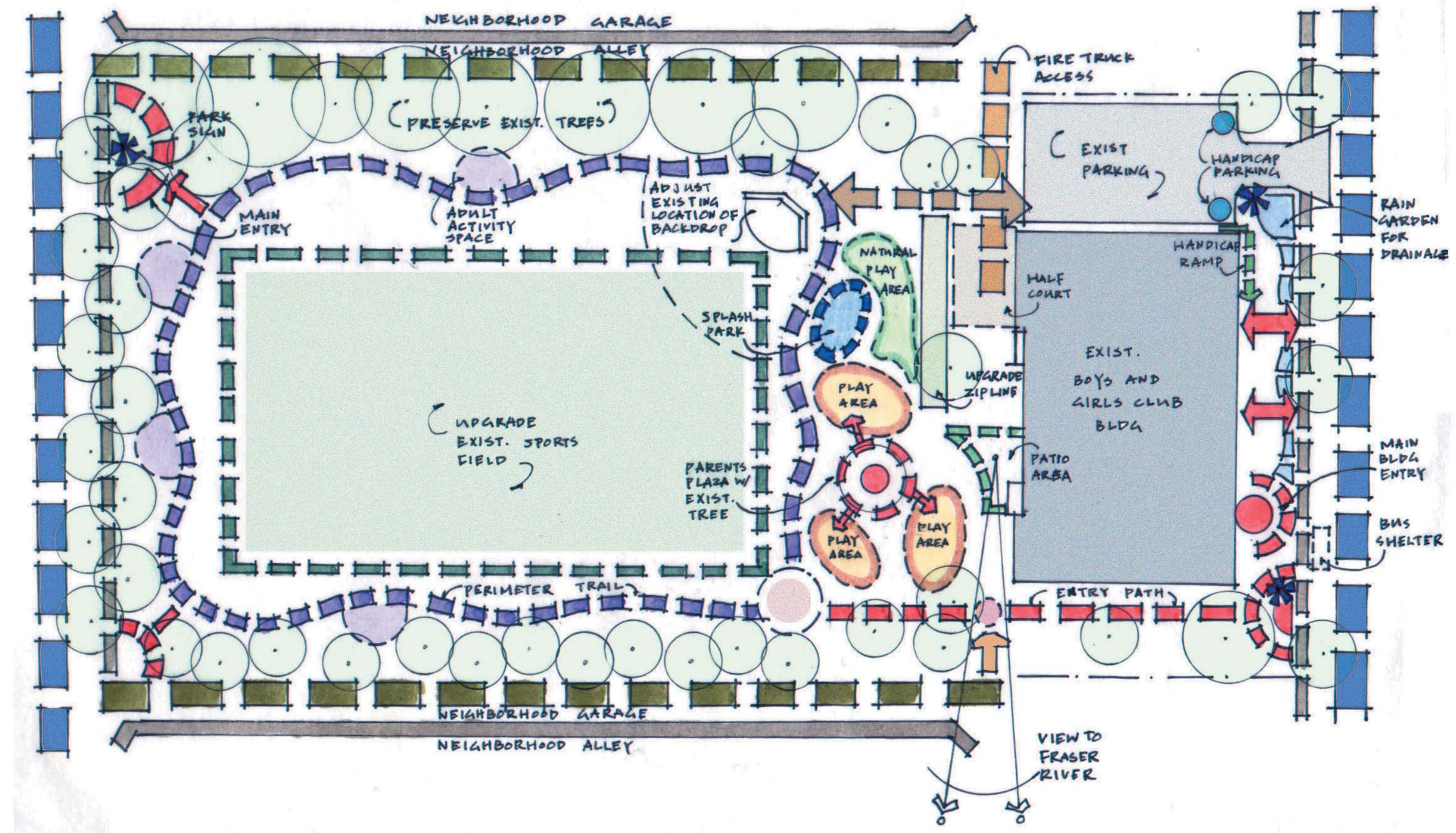

- 1 Perimeter Trail
 - 2 Entry Bio-swale
 - 3 Circuit Training
 - 4 Refurbished Swing-set
 - 5 Defined Park Entry
 - 6 Upgraded Mini Soccer
 - 7 New Playground Amenity
 - 8 Existing Bus Shelter
 - 9 Garden Beds
 - 10 Existing Tee-ball
 - 11 Existing Zip-trek
 - 12 Bench
 - 13 Splash Park Viewing Berm & Playscape
 - 14 Relocated Drinking Fountain
 - 15 New Park Signage
 - 16 Half-court with Kingscourt / Hop-scotch
 - 17 Improved accessible access
 - 18 Proposed sundeck to view river
- Proposed Tree